

CLIENT
FOUNDRY COMMERCIAL

COPYRIGHT

This drawing has been prepared solely for the intended use, thus any reproduction or distribution for any purpose other than authorized by Arcadis is forbidden. Written dimensions shall have precedence over scaled dimensions. Contractors shall verify and be responsible for all dimensions and conditions on the job, and Arcadis shall be informed of any variations from the dimensions and conditions shown on the drawing. Shop drawings shall be submitted to Arcadis for general conformance before proceeding with fabrication.

ISSUES		
No	DESCRIPTION	DATE

CONSULTANTS

1. ALL CONCRETE WALLS TO BE TREATED WITH TEXCOTE MEDIUM TEXTURE.
2. ALL STOREFRONT TO BE CLEAR ANODIZED AND GLAZED PER MIAMI-DADE REQUIRED HURRICANE RESISTANCE WITHOUT THE USE OF SHUTTERS.
3. ALL FUTURE TENANT SIGNAGE TO BE PERMITTED SEPARATELY.
4. 6" TALL WHITE ADDRESS NUMBERS ARE TO BE PLACED OVER EVERY TENANT ENTRANCE PER FLORIDA FIRE PREVENTION CODE.

PT-1
SHERWIN WILLIAMS
SW 7757
HIGH REFLECTIVE WHITE

PT-2
SHERWIN WILLIAMS
SW 7068
GRIZZLE GRAY

PT-3
SHERWIN WILLIAMS
BORA BORA SHORE
SW 9045

NOTE: PAINT TO BE HIGH PERFORMANCE, DURABLE PIGMENT & FADE RESISTANT.

PAINT LEGEND

MATERIAL LEGEND		
Key Value		Keynote Text
001	TINTED GLASS IN IMPACT RESIST STOREFRONT SYSTEM	
002	PANEL JOINT	
004	3/4" REVEAL PATTERN	
005	12" REVEAL PATTERN	
006	TILT-UP CONCRETE WALL (TYP. P)	
007	PAINTED CONCRETE GANGFY	
008	METAL MAN DOOR	
009	ALUMINUM CANOPY	
010	STEAL OVERHEAD DOOR	
011	KNOCK-OUT PANEL	
012	METAL COLLECTOR AND DOWN S MATCH ADJACENT WALL	
013	STEEL LADDER AND CAGE WITH 3/4" RECESS	
014	CLUSTERING WINDOW	
017	FLURE LOUVER KNOCKOUT	
018	RUBBER DOCK BUMPER (TYP.)	
019	CONCRETE OVERHEAD ELEMEN	

SEAL

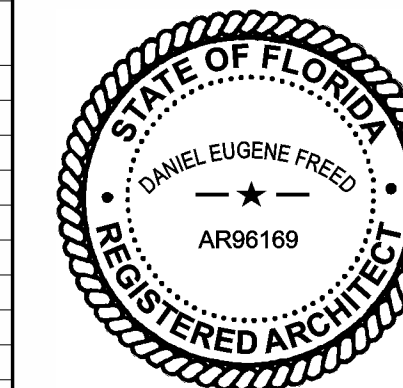

CARLO MENDOZA

PROJECT
**FOUNDRY - FESTIVAL
MARKET**
Pompano Beach, Florida

PROJECT NO:
NEEDS PROJECT #

DRAWN BY: PC	CHECKED BY: MB
PROJECT MGR: Designer	APPROVED BY: Approver
	2025/02/12

SHEET TITLE
BUILDING 1 ELEVATIONS

SHEET NUMBER
A-2.10

1	2	3	4	5	6	7	8	9	10	11	12	13	14	15	16	17	18	19	20	21	22	23	24	25	26	27	28	29	30	31	32	33	34	35	36	37	38	39	40	41	42	43	44	45	46	47	48	49	50	51	52	53	54	55	56	57	58	59	60	61	62	63	64	65	66	67	68	69	70	71	72	73	74	75	76	77	78	79	80	81	82	83	84	85	86	87	88	89	90	91	92	93	94	95	96	97	98	99	100
---	---	---	---	---	---	---	---	---	----	----	----	----	----	----	----	----	----	----	----	----	----	----	----	----	----	----	----	----	----	----	----	----	----	----	----	----	----	----	----	----	----	----	----	----	----	----	----	----	----	----	----	----	----	----	----	----	----	----	----	----	----	----	----	----	----	----	----	----	----	----	----	----	----	----	----	----	----	----	----	----	----	----	----	----	----	----	----	----	----	----	----	----	----	----	----	----	----	----	-----

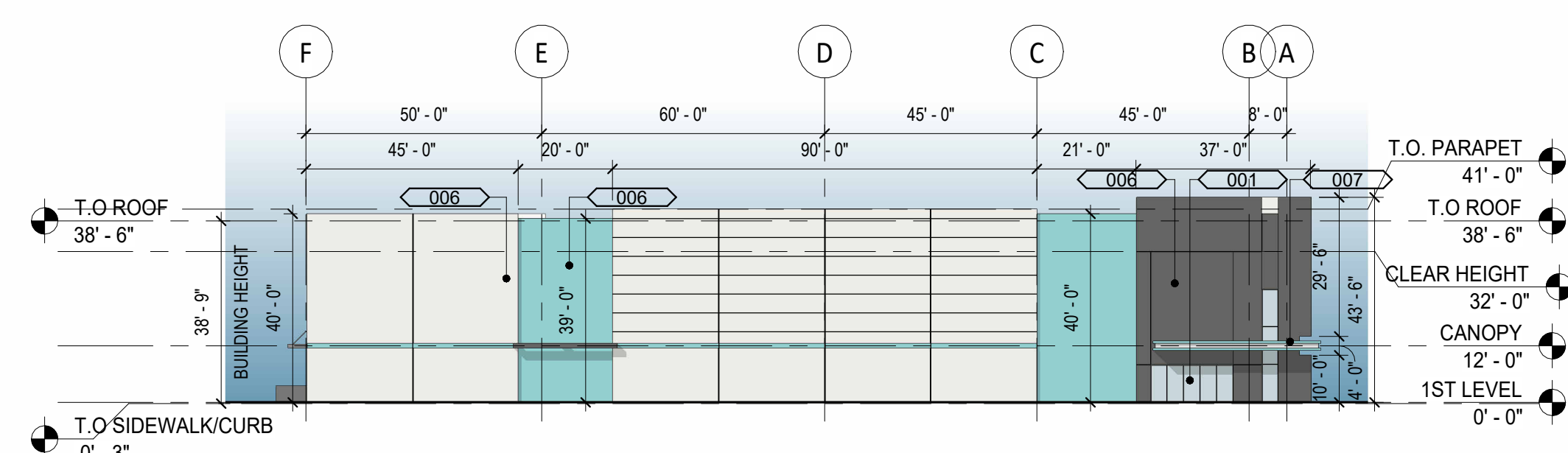

4	BUILDING 1 ELEVATION - EAST
---	-----------------------------

A-2.10	SCALE: 1" = 30'-0"
--------	--------------------

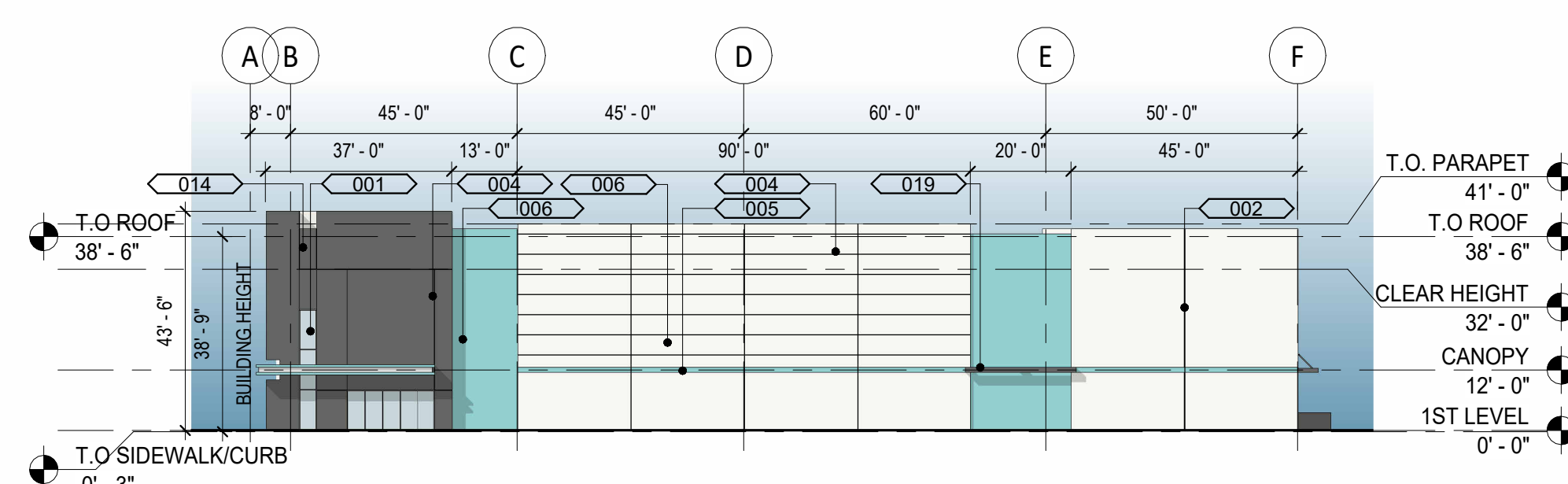

3	BUILDING 1 ELEVATION - WEST
---	-----------------------------

A-2.10 SCALE: 1" = 30'-0"

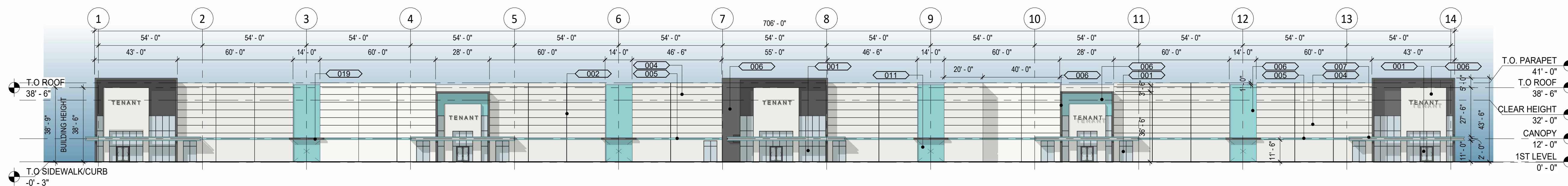

2	BUILDING 1 ELEVATION NORTH
---	----------------------------

A-2.10	SCALE: 1" = 30'-0"
--------	--------------------

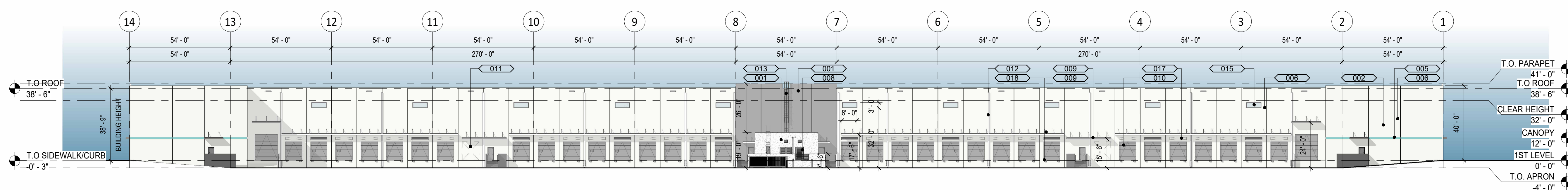

1	BUILDING 1 ELEVATION - SOUTH
---	------------------------------

A-2.10 SCALE: 1" = 30'-0"

AAC

B734-13000034

07/02/2025